

INSPIRE CHRISTMAS CARDS 2021

Cards can be purchased using the attached Order Form or online at www.inspire-foundation.org.uk/shop

Prices **do not** include P&P (see order form)

You can save P&P costs by buying direct from our office at Salisbury District Hospital Tel: 01722 425098



Winter Hare and Churchgoers by Artist Vanessa Bowman

With best wishes for Christmas and the New Year

127 x 178mm

£4.50 per pack of 10

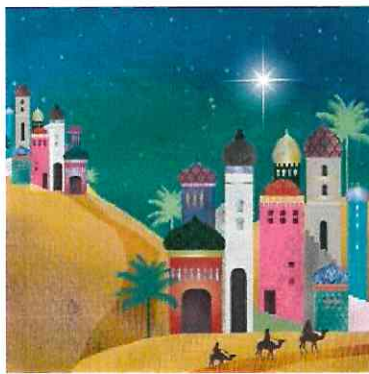

A Royal Journey

With best wishes for Christmas and the New Year

150 x 150mm

£4.00 per pack of 10



Snow on the South Downs by Artist John Thompson

With best wishes for Christmas and the New Year

127 x 178mm

£4.50 per pack of 10



In his Mother's Arms

With best wishes for Christmas and the New Year

120 x 120mm

£3.50 per pack of 10



Sunday Robin

With best wishes for Christmas and the New Year

120 x 120mm

£3.50 per pack of 10



Salisbury Cathedral in the snow

With best wishes for Christmas and the New Year

152 x 216mm

£4.50 per pack of 10

Christmas Card Order Form 2021

Christmas Cards	No of packs (each pack has 10 cards)	Price per pack (Excl. P&P)	Total £
Winter Hare and Churchgoers		£4.50	
A Royal Journey		£4.00	
Snow on the South Downs		£4.50	
Sunday Robin		£3.50	
In his Mother's Arms		£3.50	
Salisbury Cathedral in the Snow		£4.50	
Prices do not include postage and packaging – please add the relevant amount to your payment:	Up to 2 packs: £2.00 3 to 4 packs: £3.50 5 packs & over: £4.25 (Mainland UK only)	Postage	£
If you wish to include an additional donation, please enter the amount and (if applicable) tick the box and sign below to add Gift Aid <input type="checkbox"/> (If you are a UK taxpayer and wish to gift aid your donation we get 25p back for every £1 you donate at no cost to you)		Donation	£
<i>Signature:</i>		Total	£

YOUR DETAILS: PLEASE PRINT CLEARLY IN BLOCK CAPITALS

Name:	
Address:	
Post Code:	
Should we need to contact you:	
Telephone Number:	Email Address:

Please return your completed form with remittance (cheques to "INSPIRE Foundation") to:

INSPIRE Foundation Christmas Card Order, Spinal Treatment Centre, Salisbury District Hospital, SP2 8BJ

Alternatively you can email the form to: office@inspire-foundation.org.uk and either pay via BACS: Account: The INSPIRE Foundation A/C: 41132035. Sort code: 16-00-21 (please add ref 'Xmas cards' or telephone the office to pay by card: 01722 425098

OFFICE USE: Date received: _____

Date posted: _____

Total cards: £ _____

Postage: £ _____